

# PARCEL MAP

IN SECTIONS 9 & 16, TOWNSHIP 11 SOUTH,  
RANGE 18 EAST,  
ALACHUA COUNTY, FLORIDA

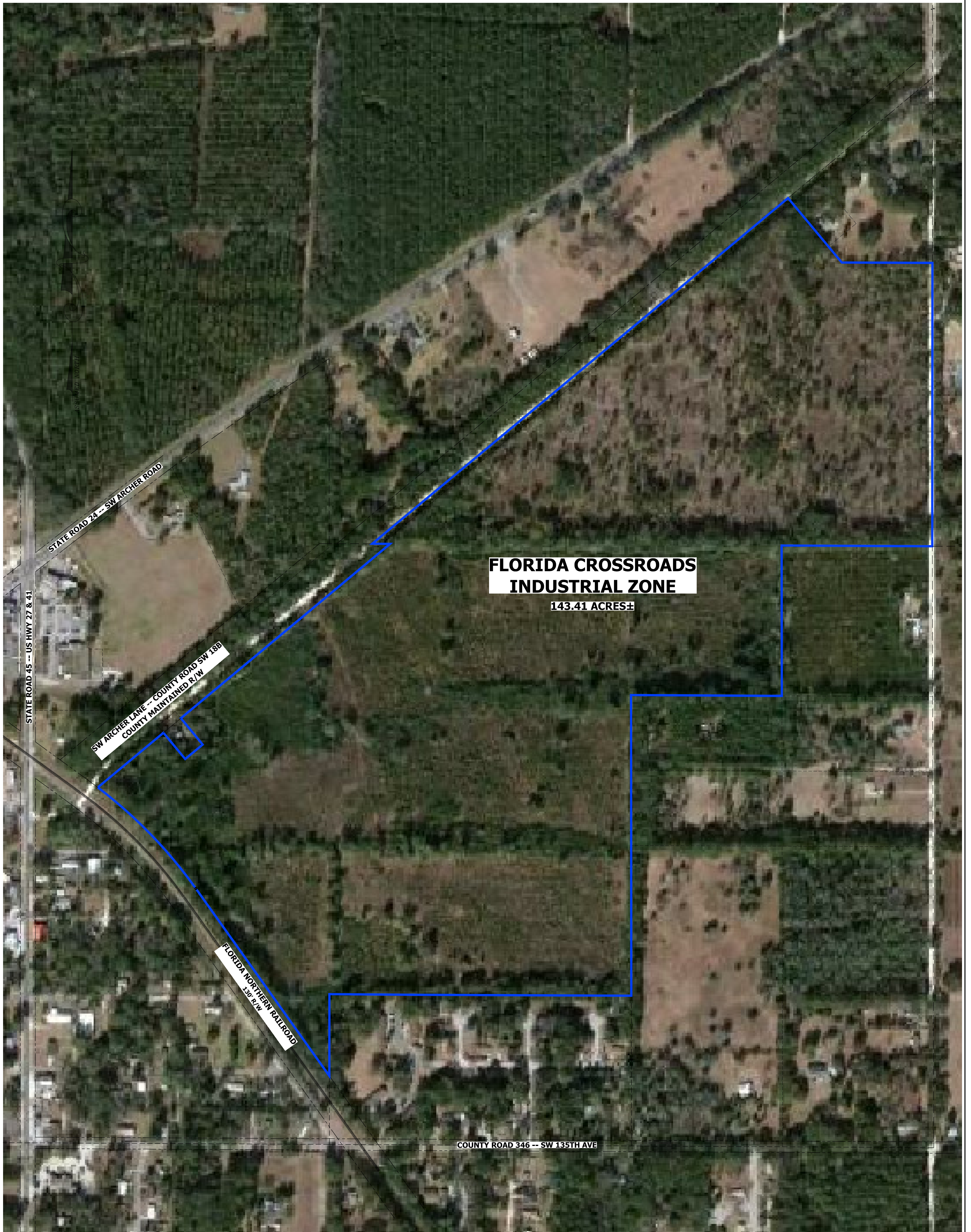

## STONECYPHER SURVEYING INC.

1221 NW 16TH AVENUE GAINESVILLE, FLORIDA 32601  
Tel.: (352) 379-0948  
E-mail: dstonecypher@att.net

Professional Surveying & Mapping Certificate of Authorization No.: LB 7810

**PARCEL MAP OF ALACHUA  
COUNTY TAX PARCELS**